

Inspection Date: **20-Nov-2024**

Report Number: **QCR-MC1780**

Inspection Time: From **09:00** to **18:00**

Page **1** of **16**

Time of Inspection

☒ 1st

☐ 2nd

☐ 3rd

☐ 4th

☐ 5th

Manufacturer: **MOCO**

Brand: **MCO**

Model Number: **MCO TARGET DISPLAY –
BODY & GLOW TRAY W/ 8IN BACKER
23.875" x 8.375" x 8"**

I. DOCUMENT CHECK

PO #: **16311**

LOT Qty: **25sets**

Ship Date:

Master Carton (M/C) Check

TTL Qty of M/C: **25CTNS**

Qty per M/C: **1set**

Regulation Check (need proof)

☐ UL ☐ ETL ☐ FCC ☐ CE

☒ Carton # ☒ Printing ☒ C/O ☐ Read out

Normal Inspection Level

: ☐ I

☐ II

☐ III

MIL 105E Single Sample Plan

: Critical:---

Major:---

Minor:---

AC: **0** RE: **0**

AC: **0** RE: **0**

AC: **0** RE: **0**

Sample Size: **25sets (Full inspection)**

JUDGEMENT

: ☒ Accept ☐ Rejected ☐ Hold ☐ A.O.D

II. COMMENTS

	Critical	Major	Minor	Analysis
		1		Missing bar code label
TOTAL	0	1	0	
REMARKS				

Remarks: Please do not ship out the goods by the above judgement until further notice.

QC Direct Limited

1

Unit 2202, 22/F Causeway Bay Plaza I, 489 Hennessy Road, Causeway Bay, Hong Kong.

TEL: (852) 2291-4177 www.qcdirect.com.hk



Missing bar code label



Correct

Photo of Product

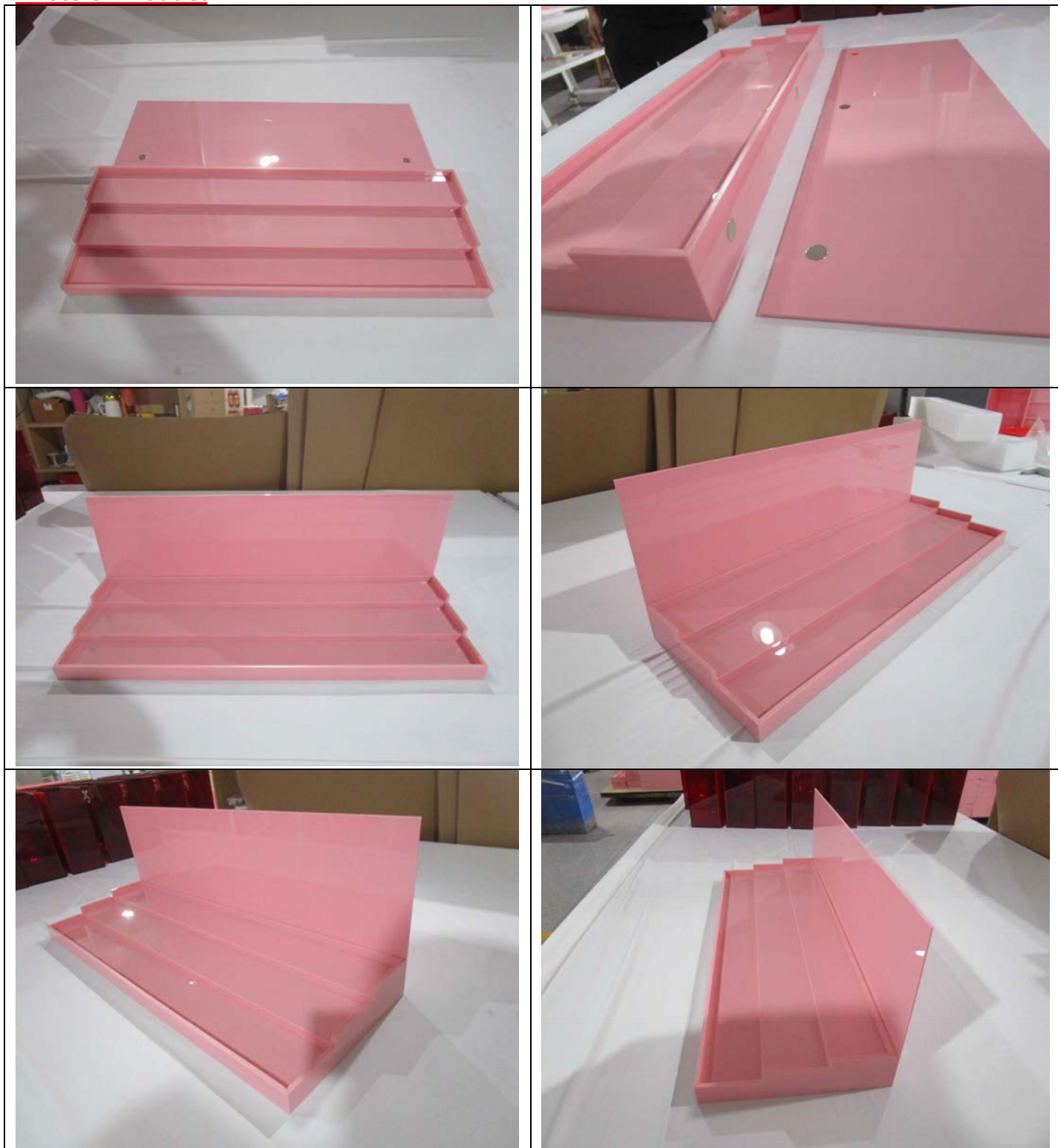

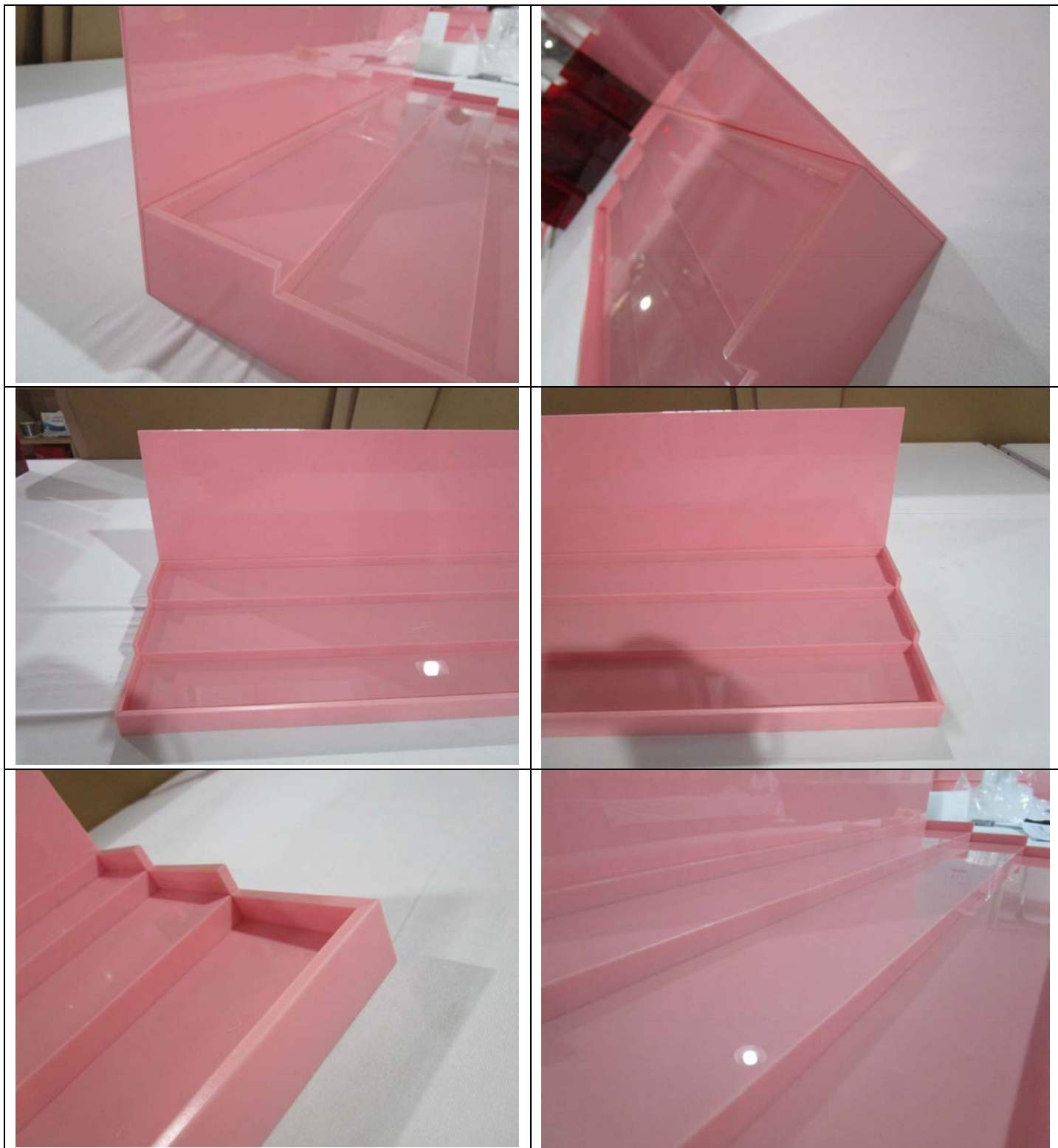





Measurement Photo

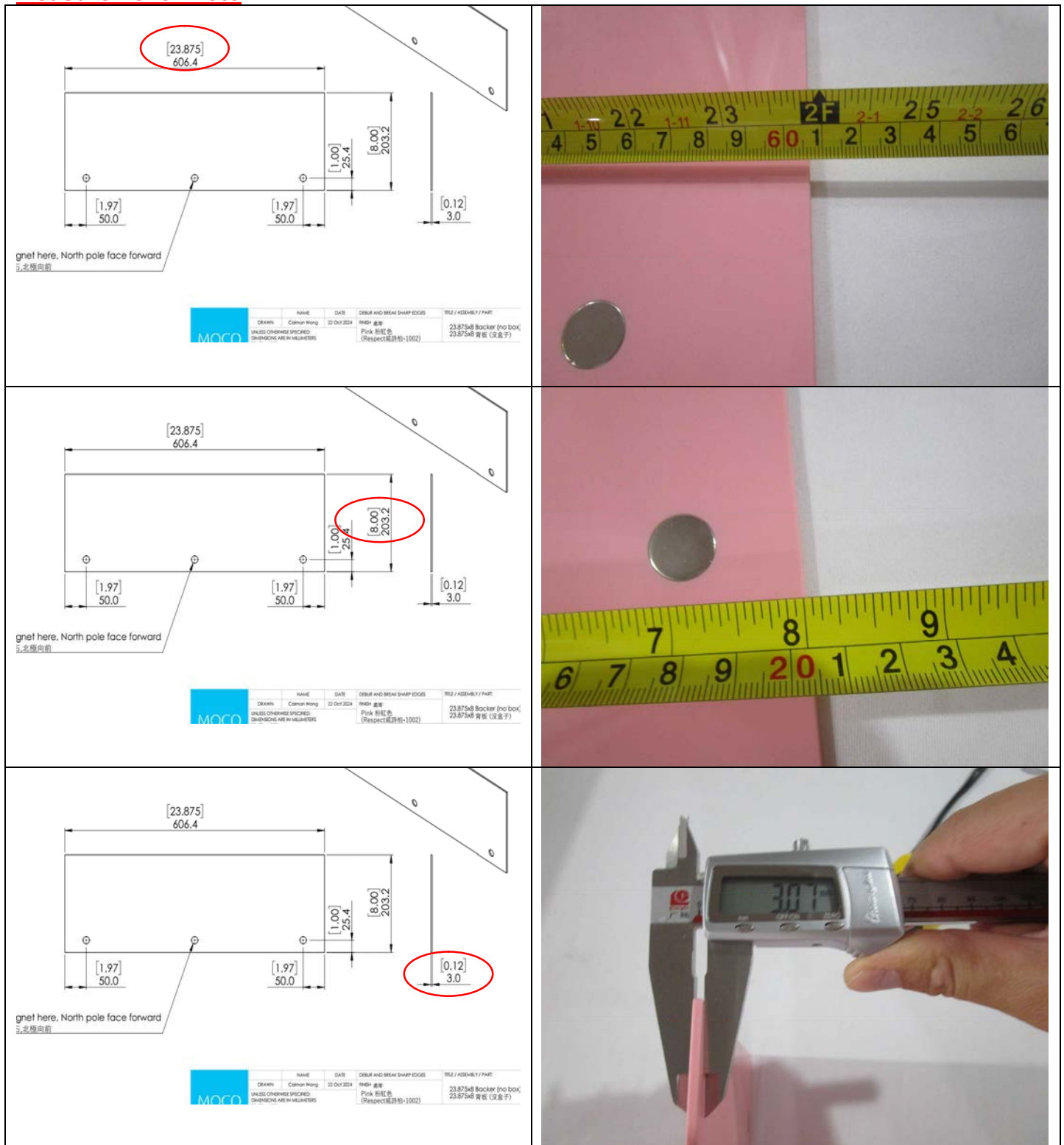

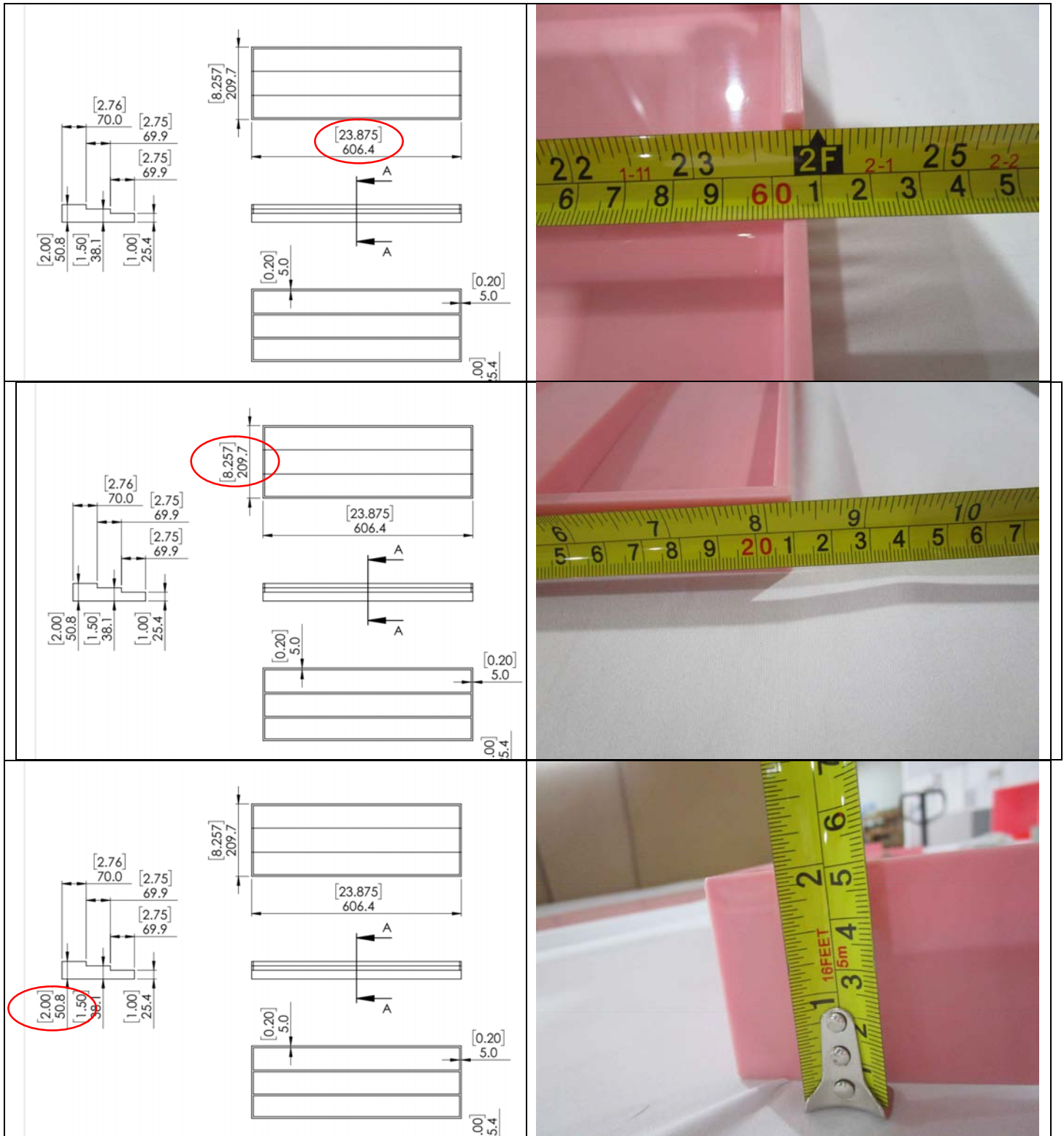

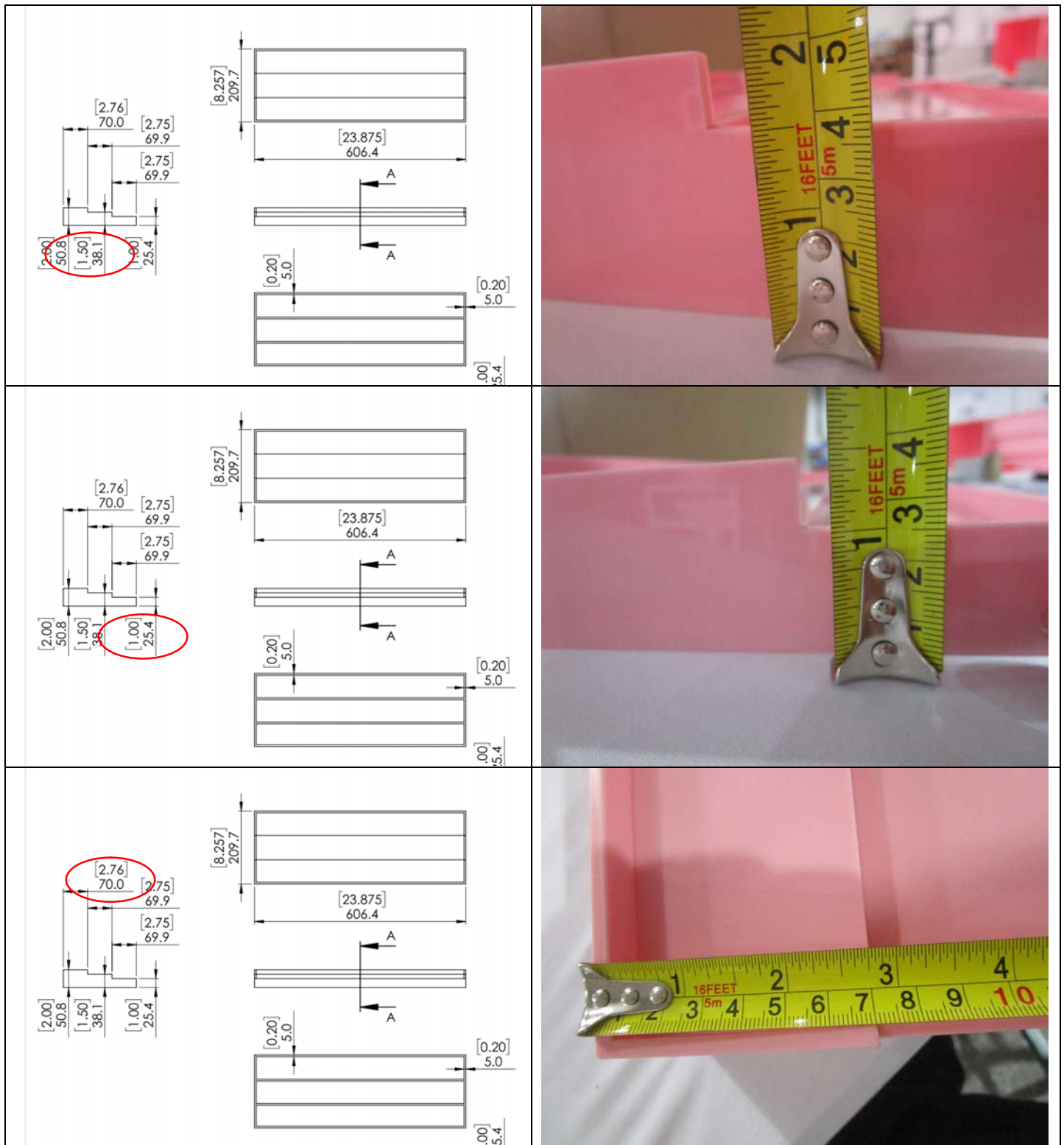

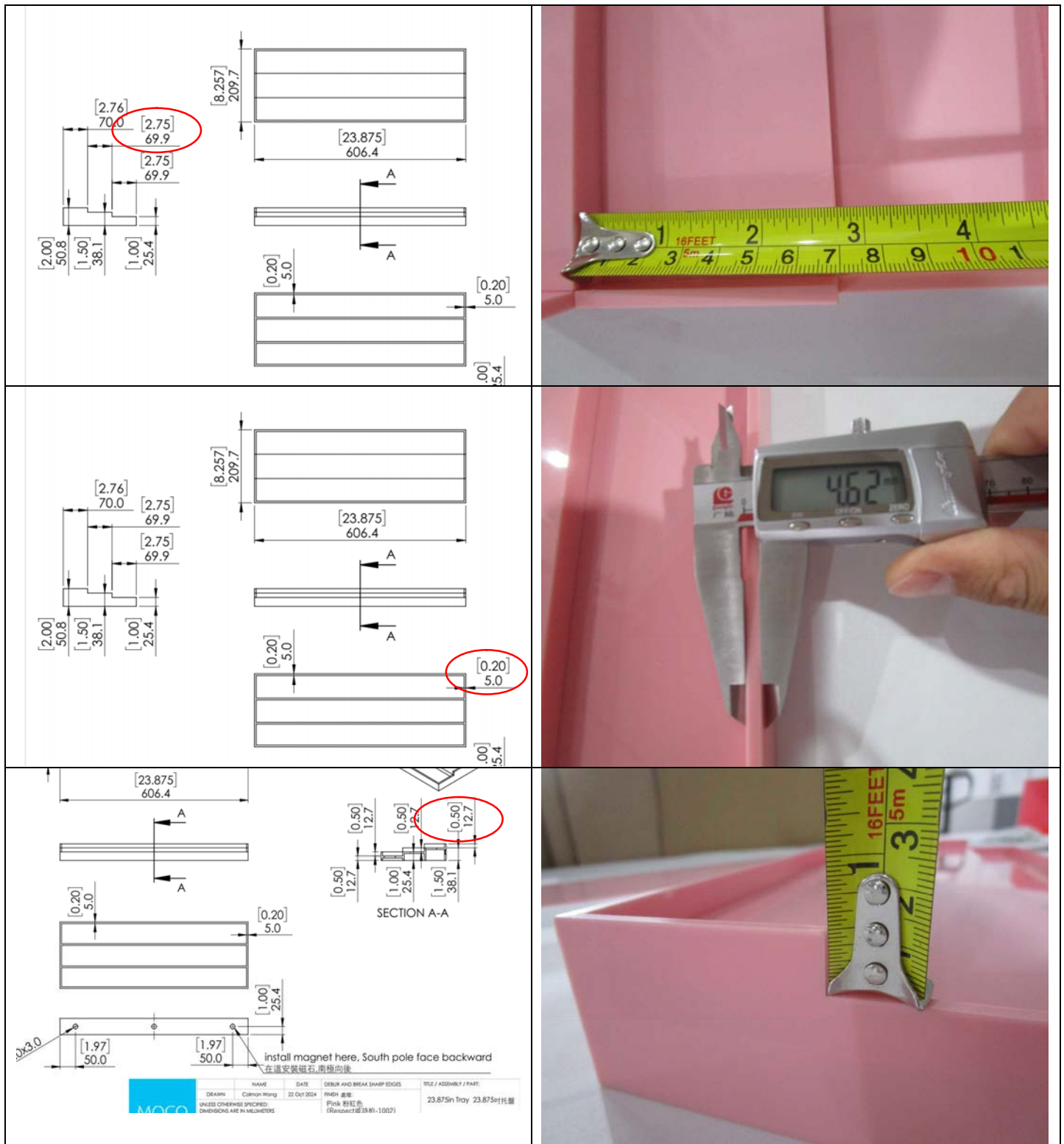

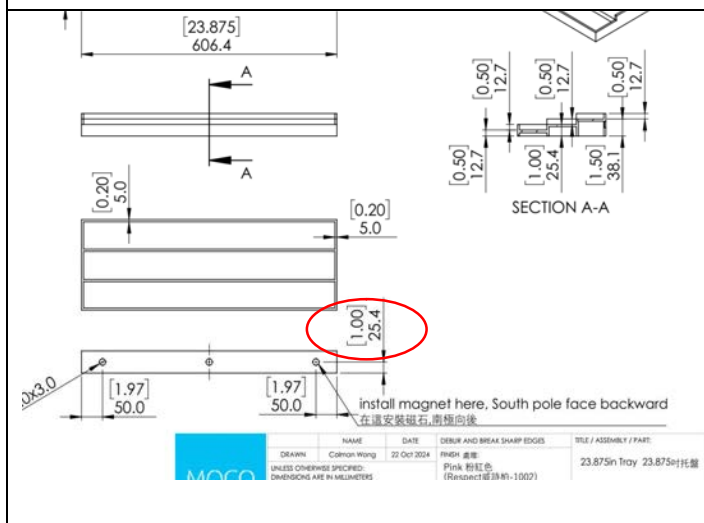
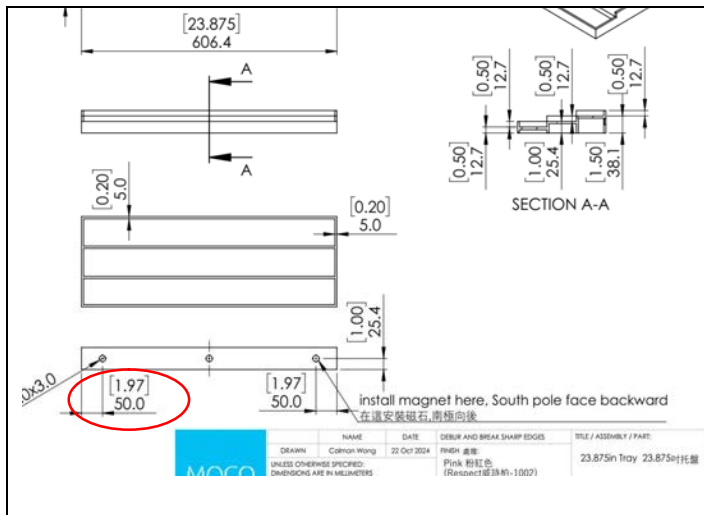

Outer carton drop test

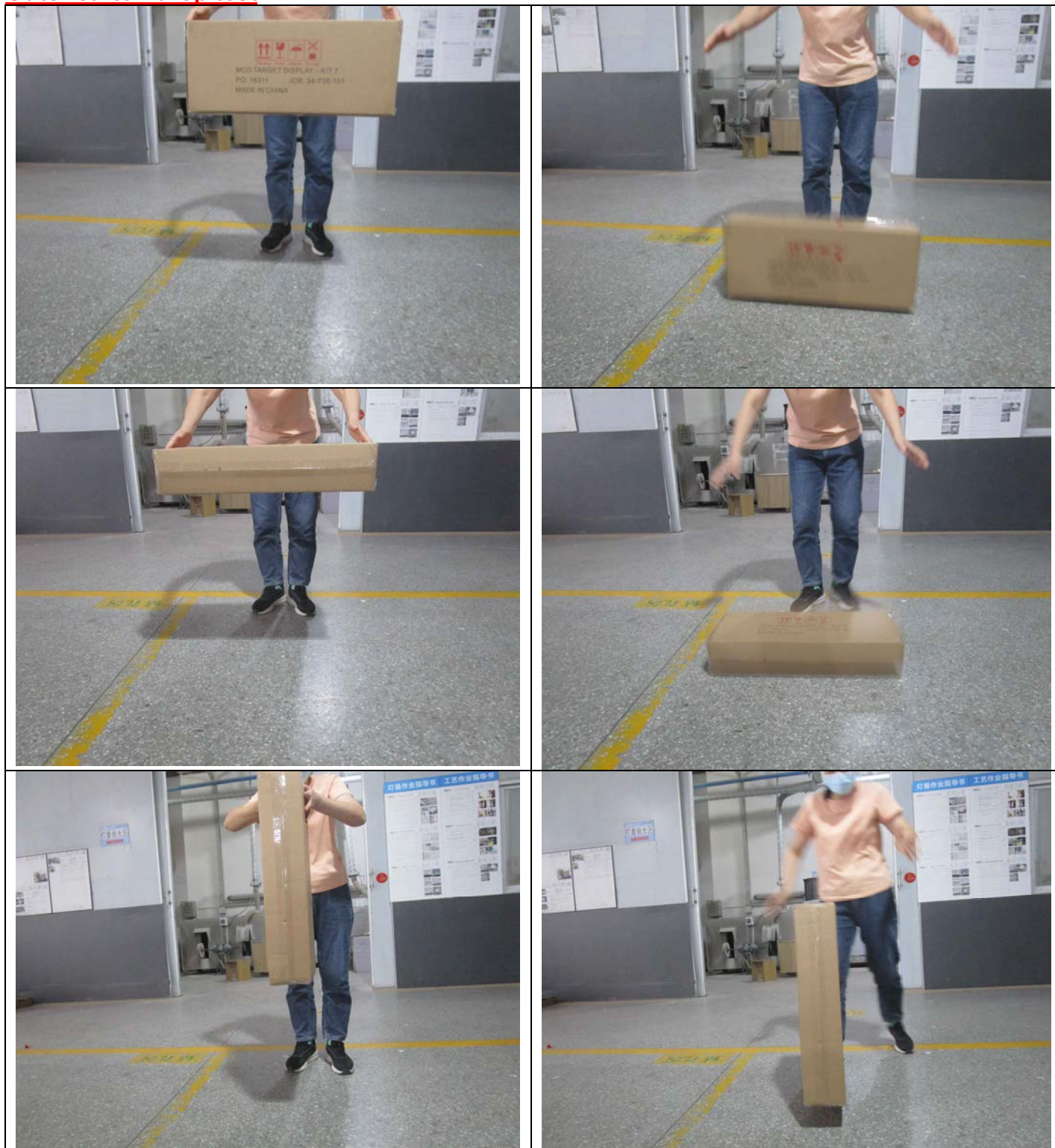





The drop test is passed

Photo of outer carton



