

Inspection Date: **20-Nov-2024**

Report Number: **QCR-MC1784**

Inspection Time: From **09:00** to **18:00**

Page **1** of **14**

Time of Inspection

☒ 1st ☐ 2nd ☐ 3rd ☐ 4th ☐ 5th

Manufacturer: **MOCO**

Brand: **MCO**

Model Number: **MCO TARGET DISPLAY –
GLOW & BODY TRAY W/ 10IN BACKER
35.875" x 8.375" x 10"**

I. DOCUMENT CHECK

PO #: **16311**

LOT Qty: **10sets**

Ship Date:

Master Carton (M/C) Check

TTL Qty of M/C: **10CTNS**

Qty per M/C: **1set**

Regulation Check (need proof)

☐ UL ☐ ETL ☐ FCC ☐ CE

☒ Carton # ☒ Printing ☒ C/O ☐ Read out

Normal Inspection Level : ☐ I ☐ II ☐ III

MIL 105E Single Sample Plan : Critical:--- Major:--- Minor:---

AC: **0** RE: **0** AC: **0** RE: **0** AC: **0** RE: **0**

Sample Size: **10sets (Full inspection)**

JUDGEMENT : ☒ Accept ☐ Rejected ☐ Hold ☐ A.O.D

II. COMMENTS

	Critical	Major	Minor	Analysis
				No problem was found
TOTAL	0	0	0	
REMARKS				

Remarks: Please do not ship out the goods by the above judgement until further notice.

Photo of Product

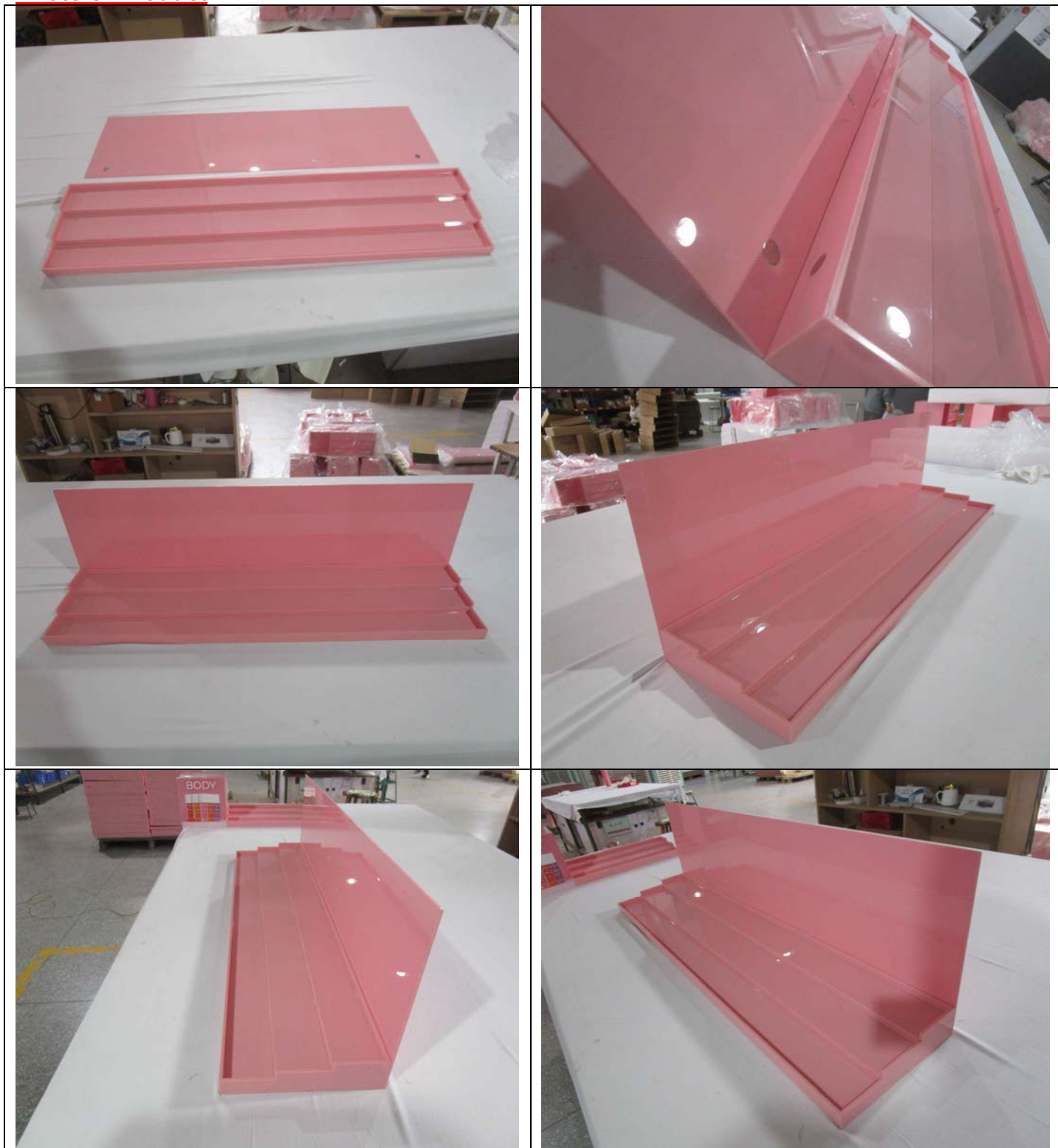







Measurement Photo

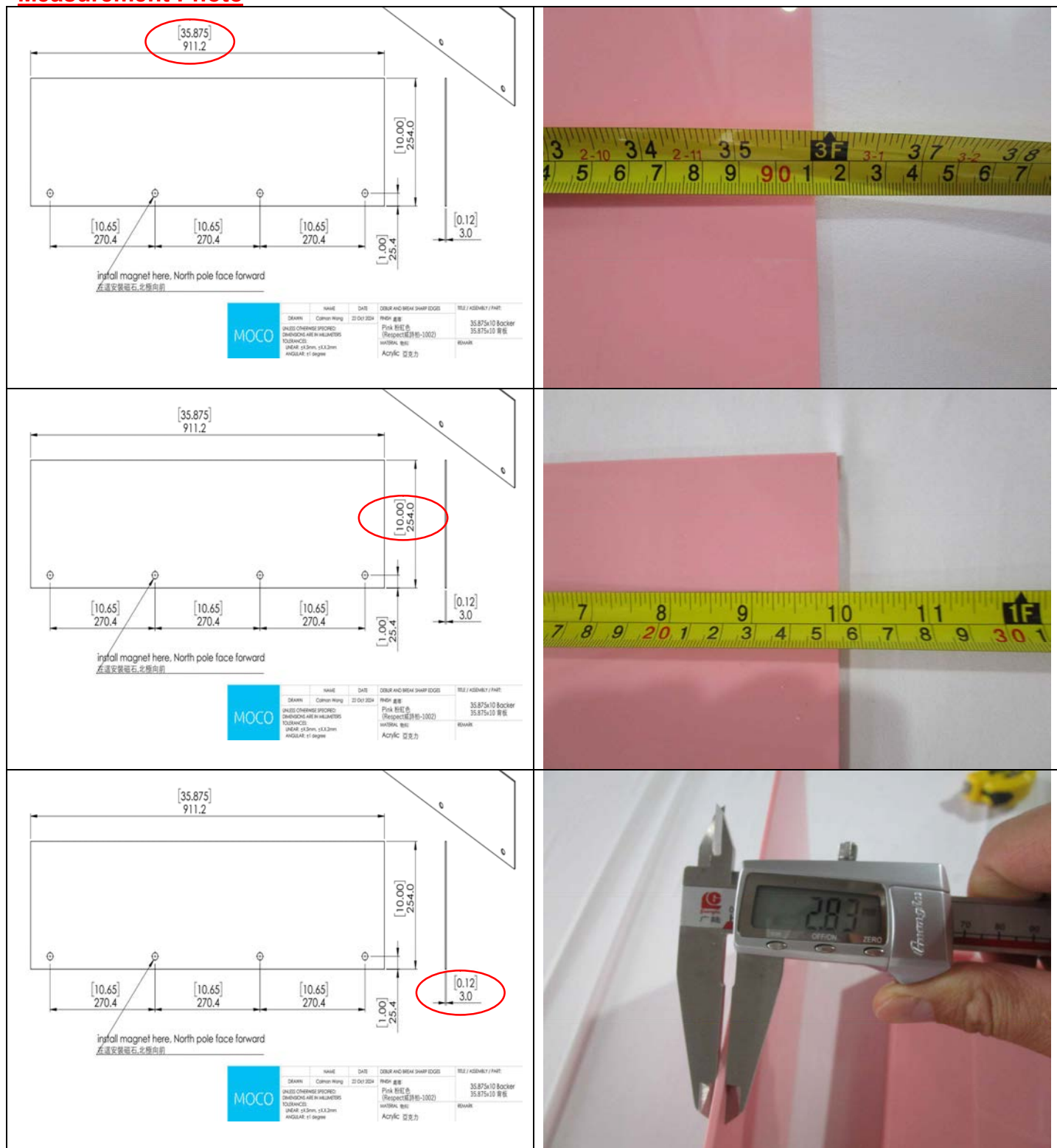

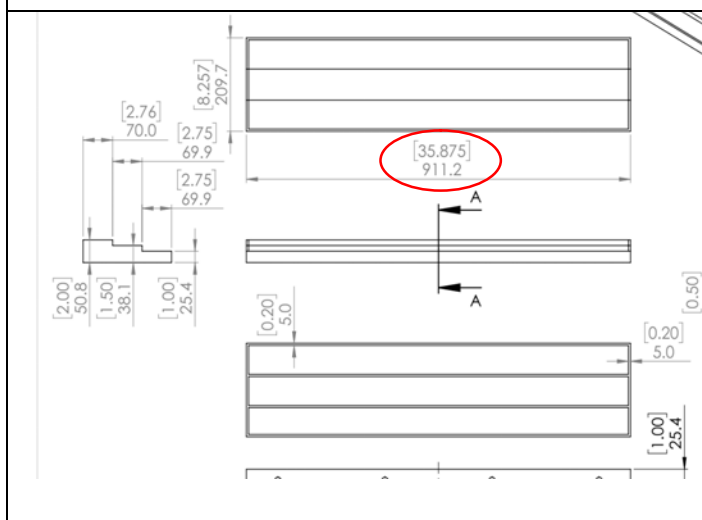
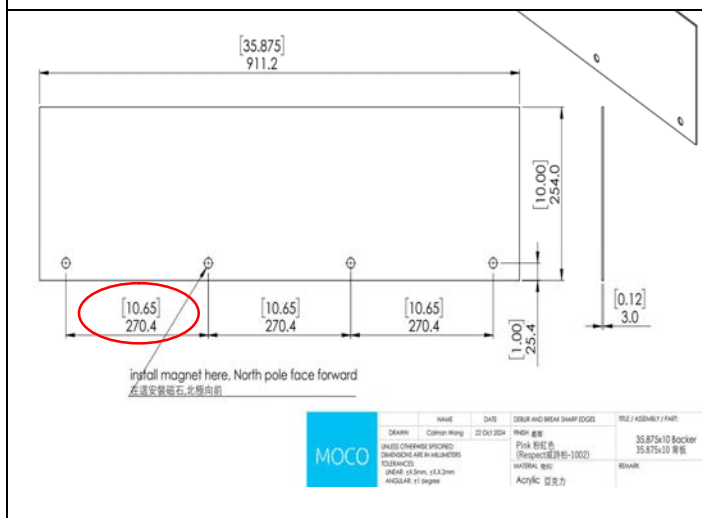
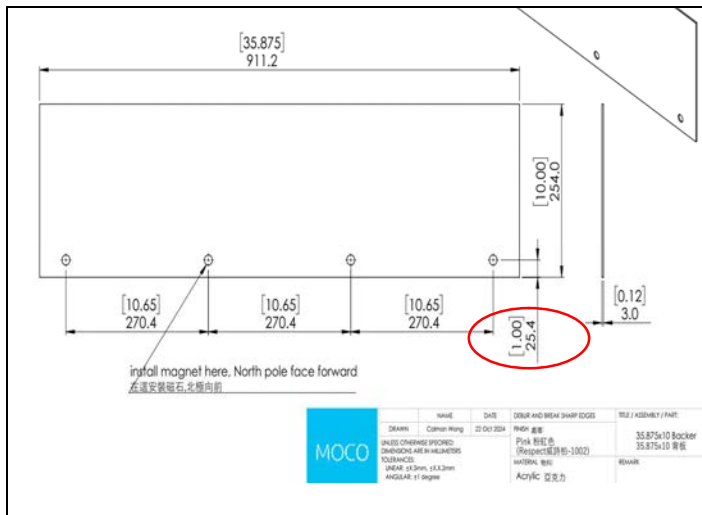

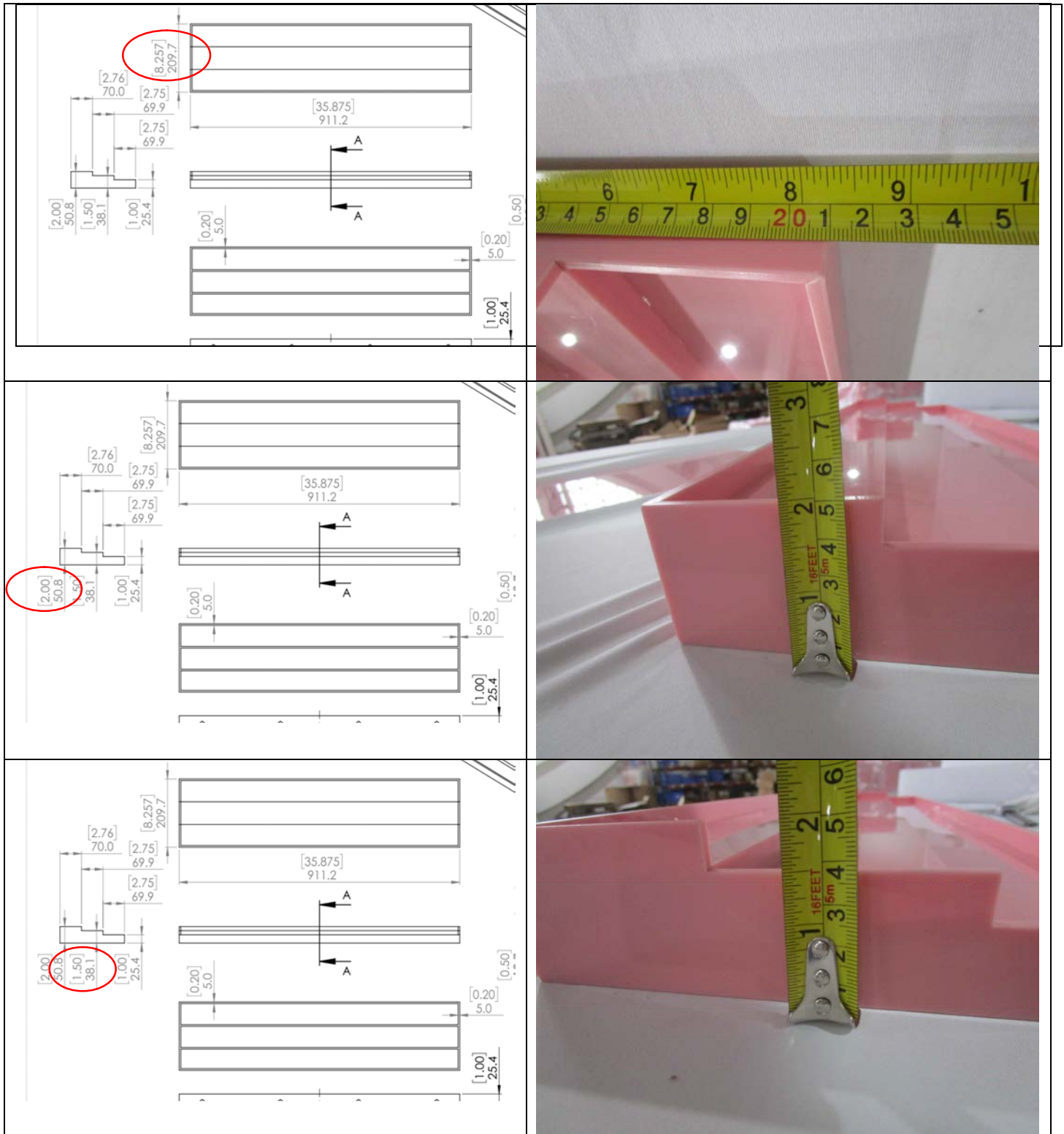

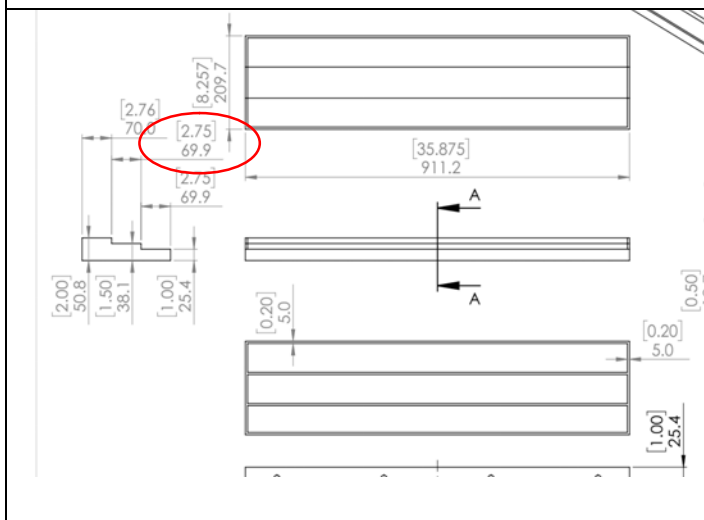
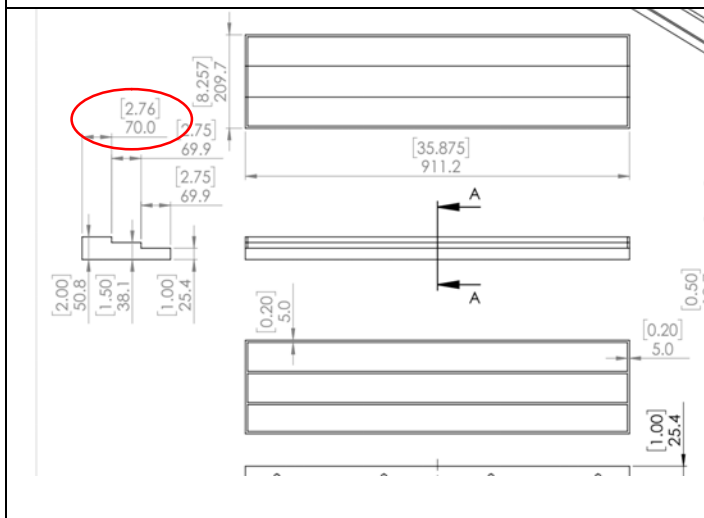
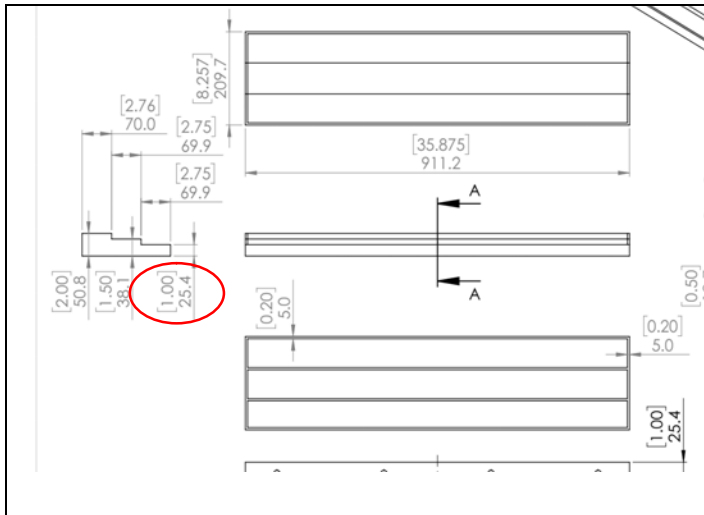

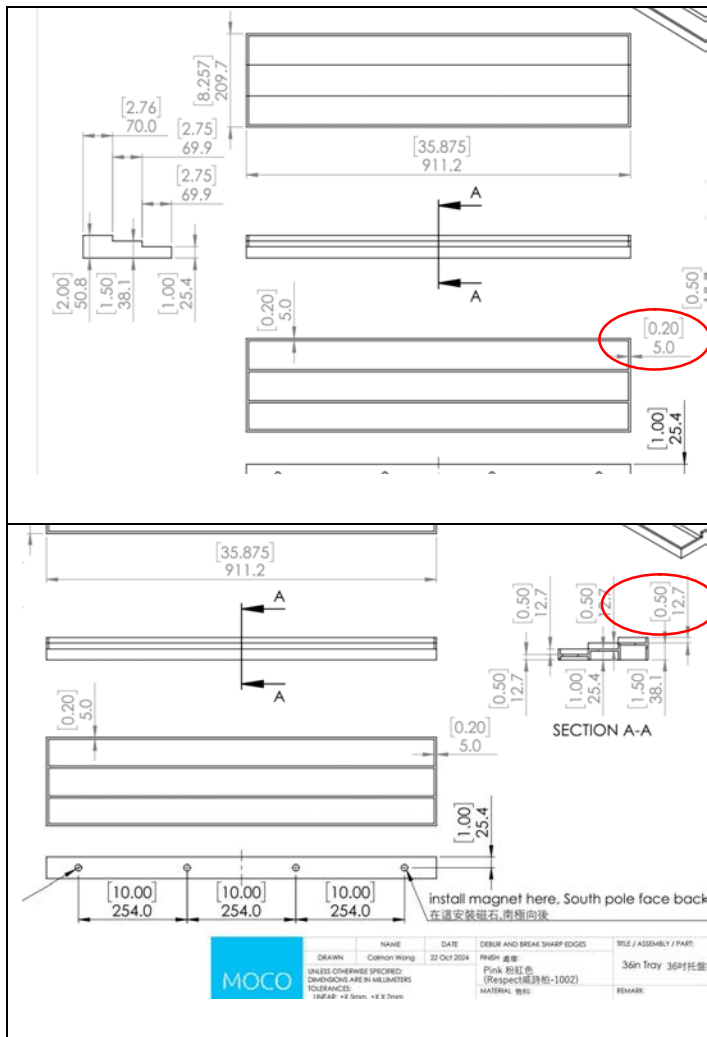

Outer carton drop test





The drop test is passed

Photo of outer carton

