

Inspection Date: **20-Nov-2024**

Report Number: **QCR-MC1785**

Inspection Time: From **09:00** to **18:00**

Page **1** of **15**

Time of Inspection

☒ 1st ☐ 2nd ☐ 3rd ☐ 4th ☐ 5th

Manufacturer: **MOCO**

Brand: **MCO**

Model Number: **MCO TARGET DISPLAY –
BODY & GLOW TRAY W/ 10IN BACKER
23.875" x 8.375" x 10"**

I. DOCUMENT CHECK

PO #: **16311**

LOT Qty: **29sets**

Ship Date:

Master Carton (M/C) Check

Regulation Check (need proof)

TTL Qty of M/C: **29CTNS**

☐ UL ☐ ETL ☐ FCC ☐ CE

Qty per M/C: **1set**

☒ Carton # ☒ Printing ☒ C/O ☐ Read out

Normal Inspection Level : ☐ I ☐ II ☐ III

MIL 105E Single Sample Plan : Critical:--- Major:--- Minor:---

AC: **0** RE: **0** AC: **0** RE: **0** AC: **0** RE: **0**

Sample Size: **29sets (Full inspection)**

JUDGEMENT : ☒ Accept ☐ Rejected ☐ Hold ☐ A.O.D

II. COMMENTS

	Critical	Major	Minor	Analysis
		1		Tray has damaged
TOTAL	0	1	0	
REMARKS				

Remarks: Please do not ship out the goods by the above judgement until further notice.

Photo of Defect



Tray has damaged



Corrected

Photo of Product

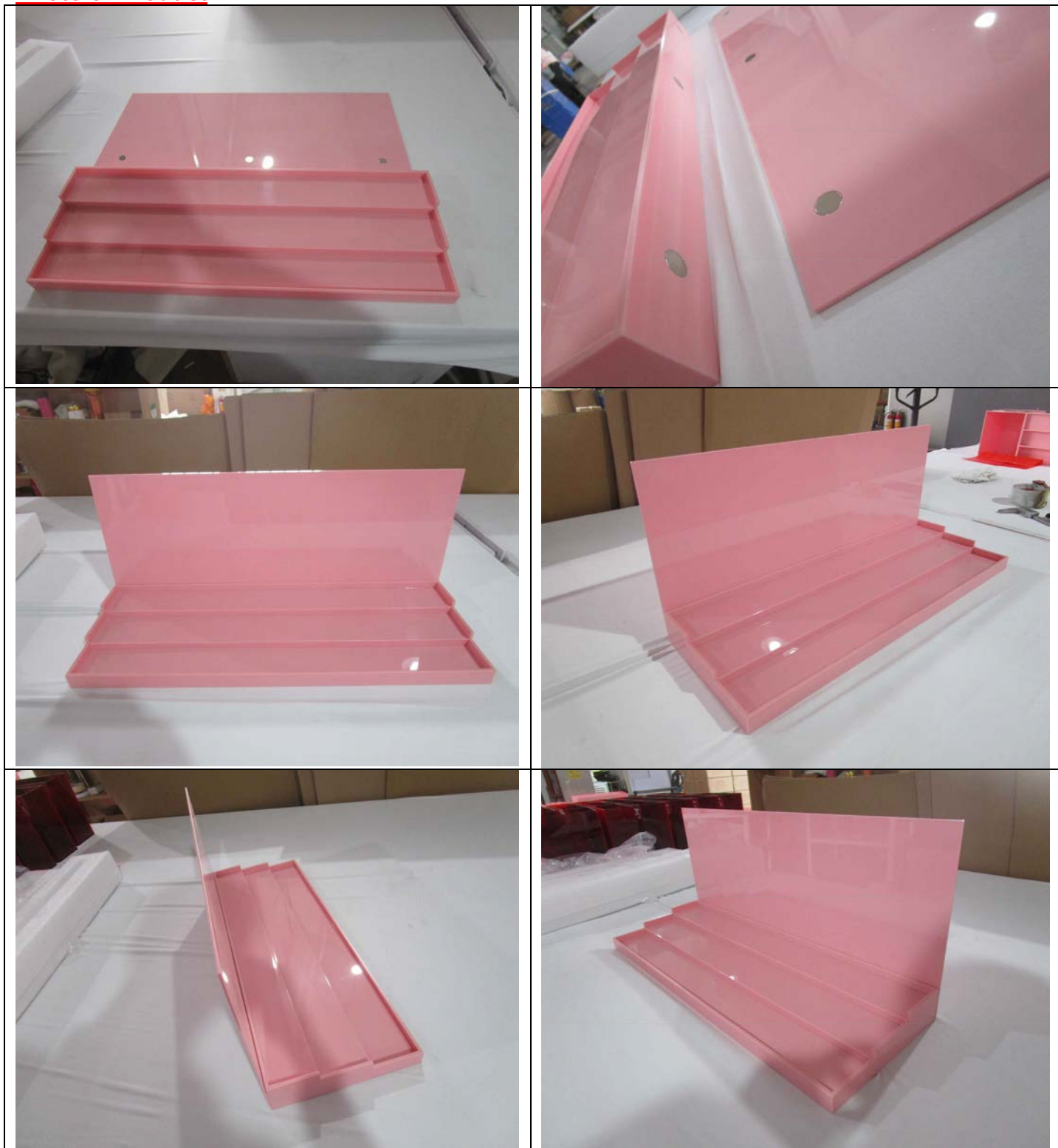

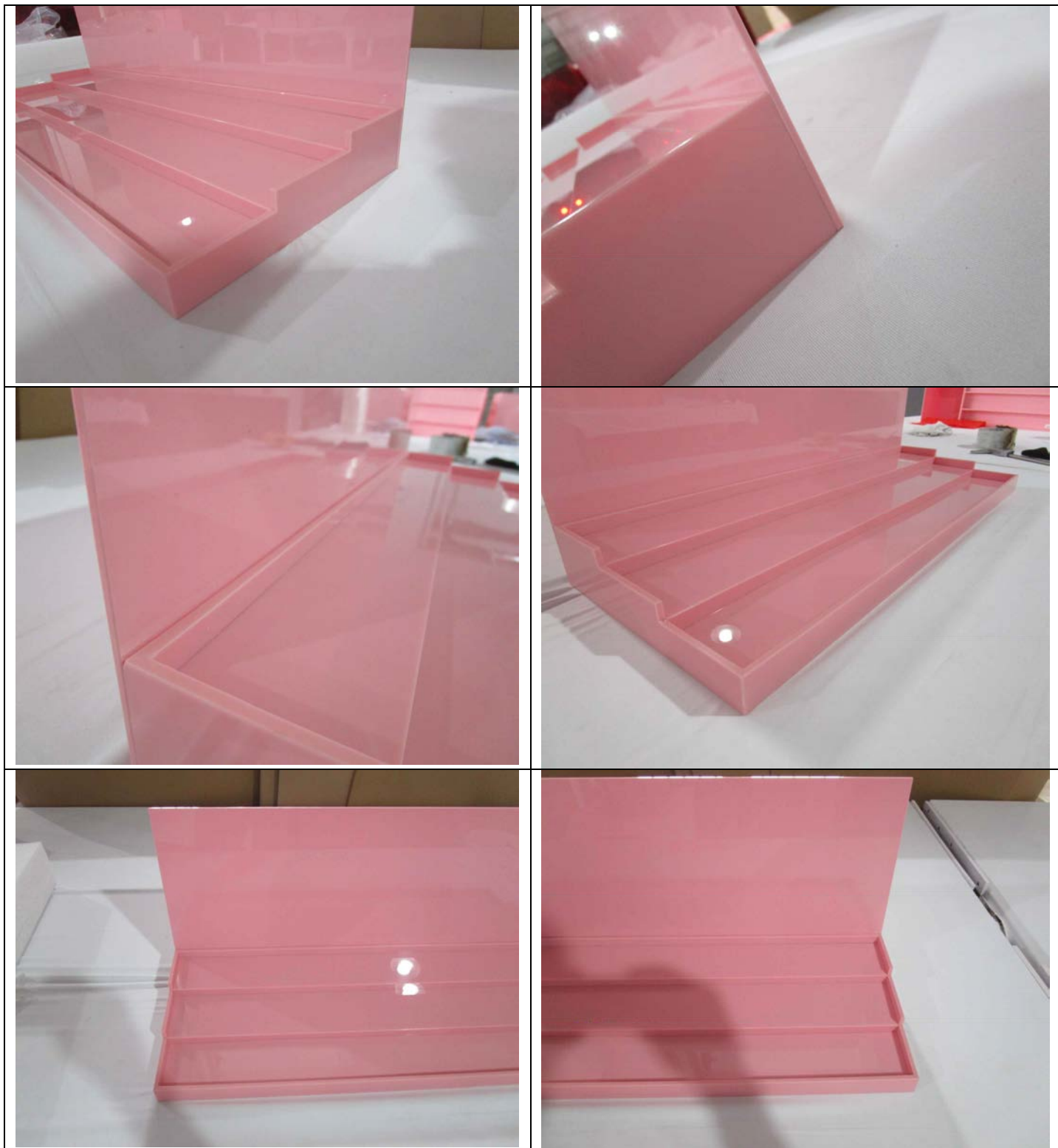





Measurement Photo

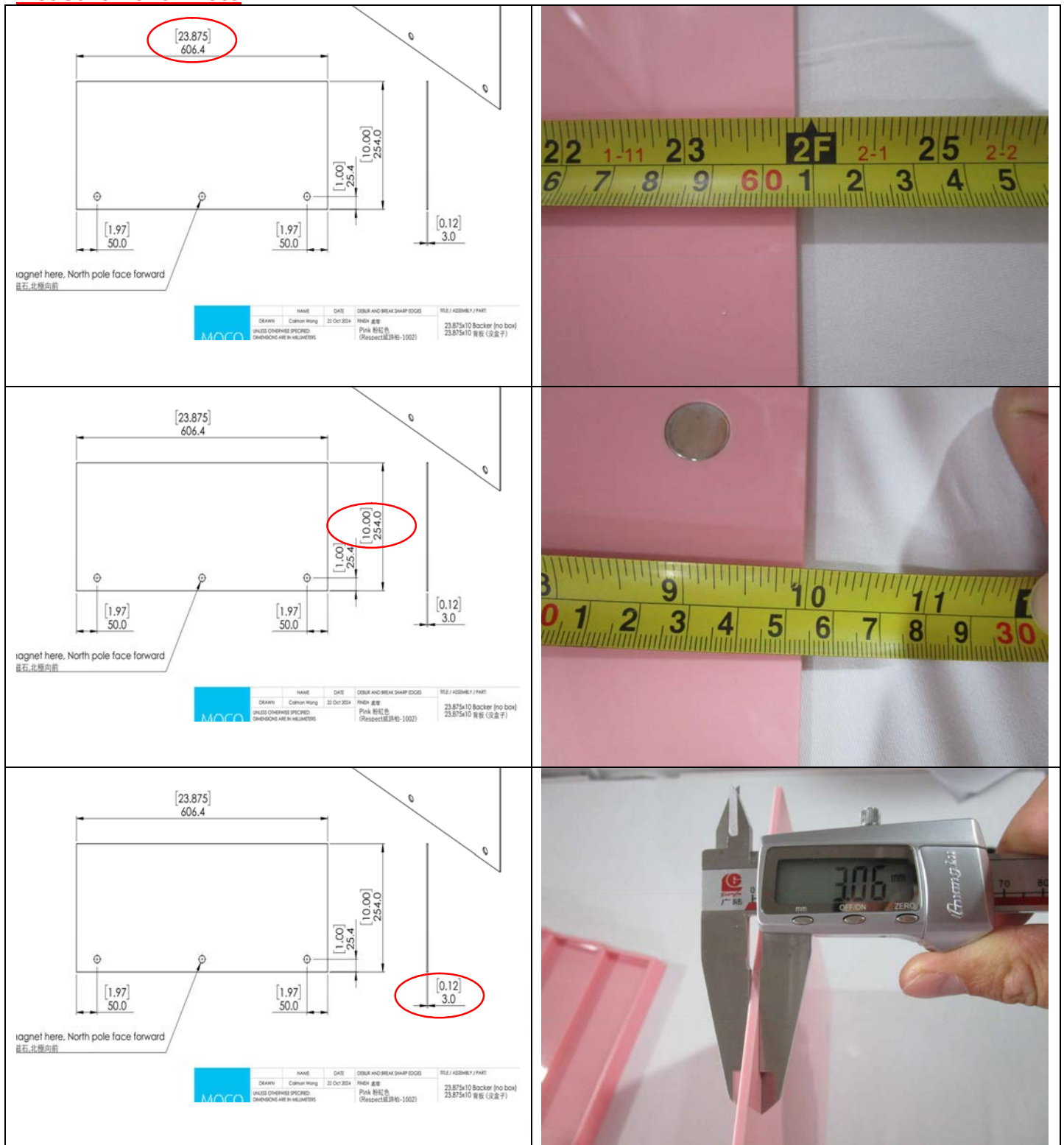

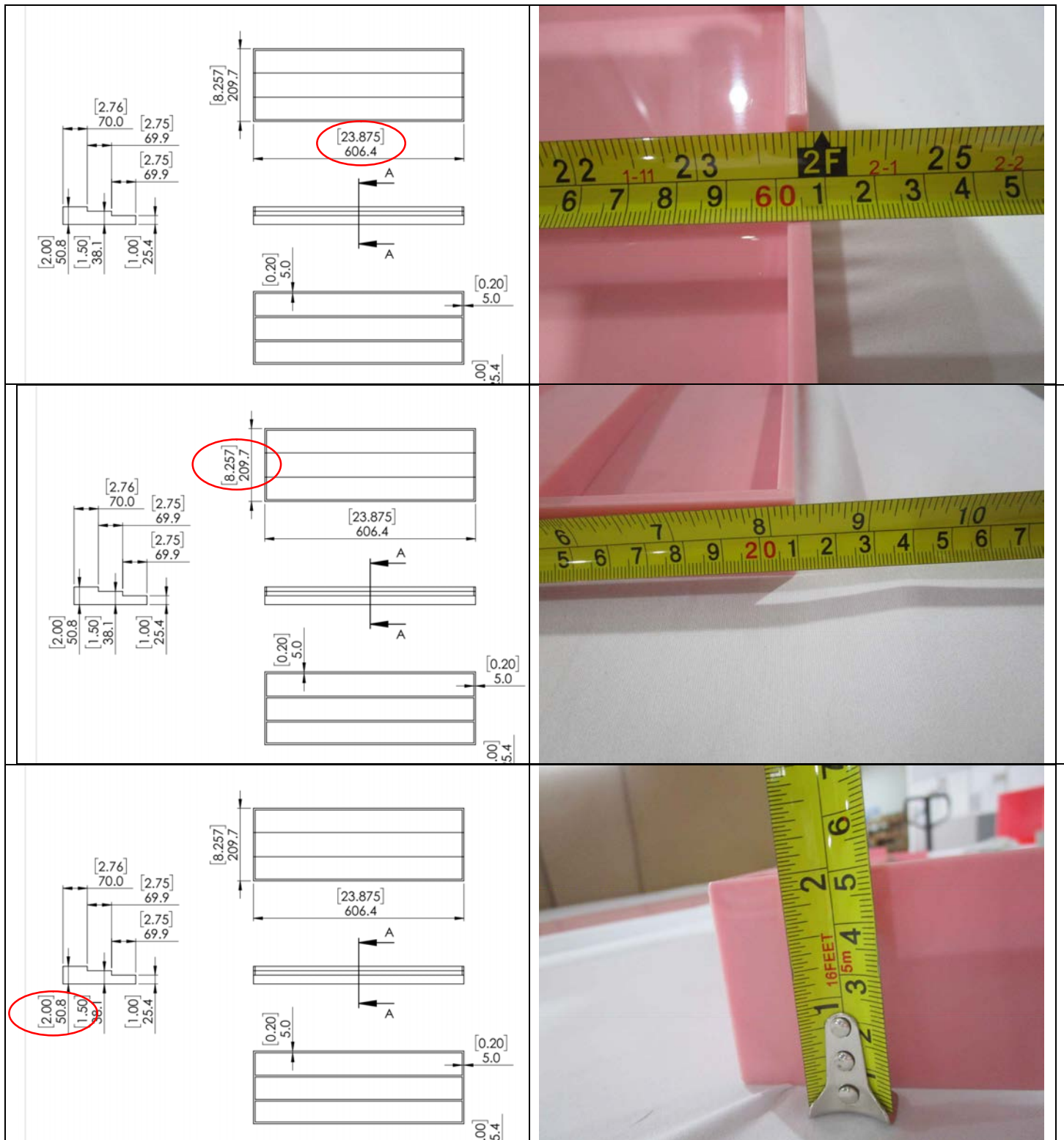

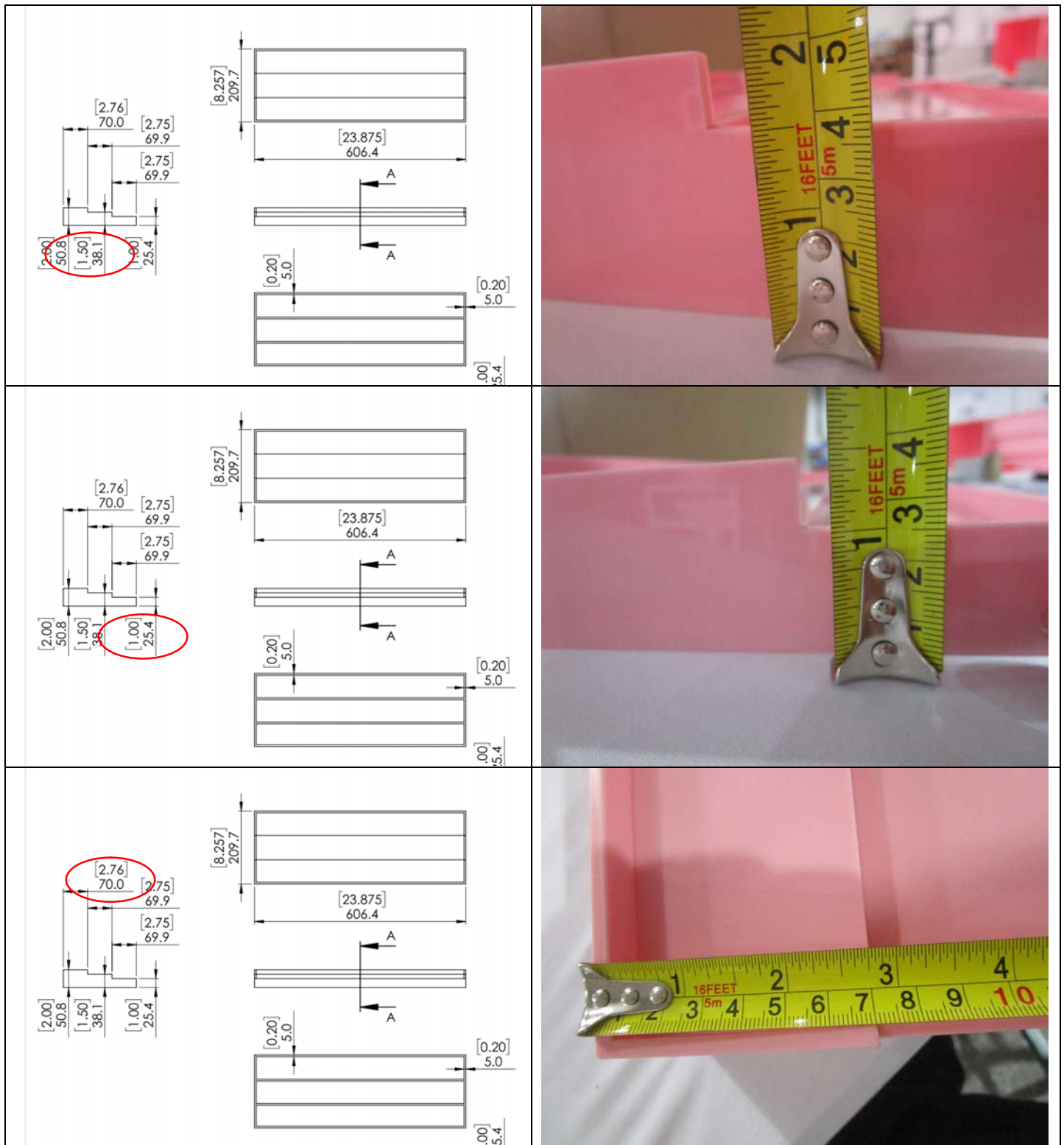

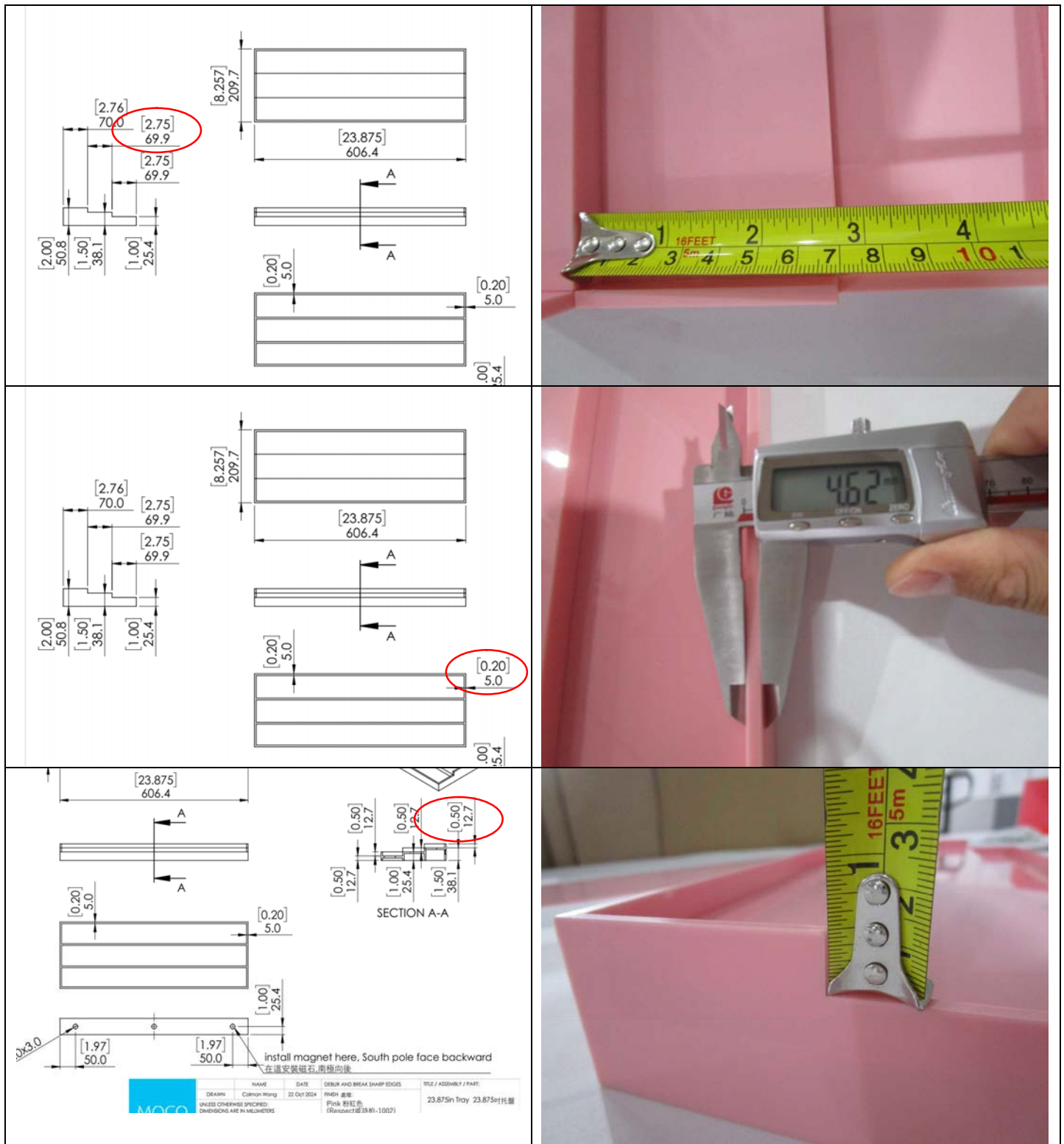

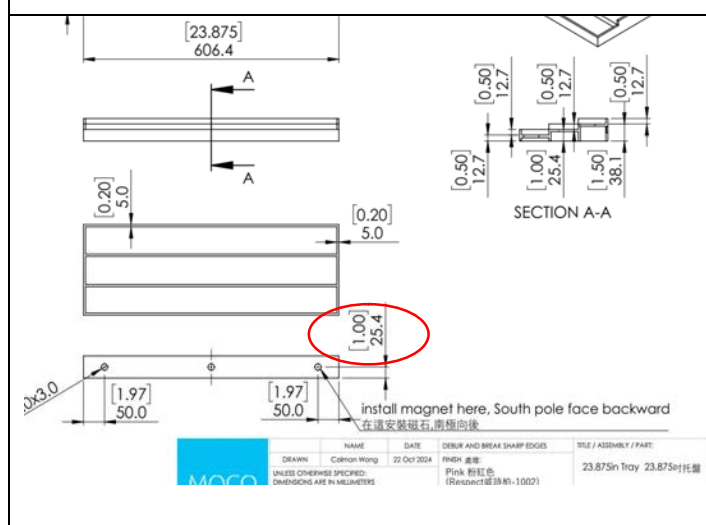
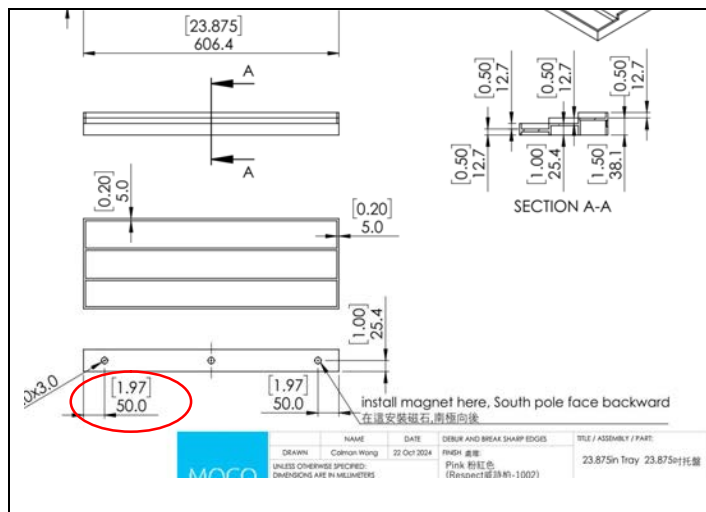

Outer carton drop test

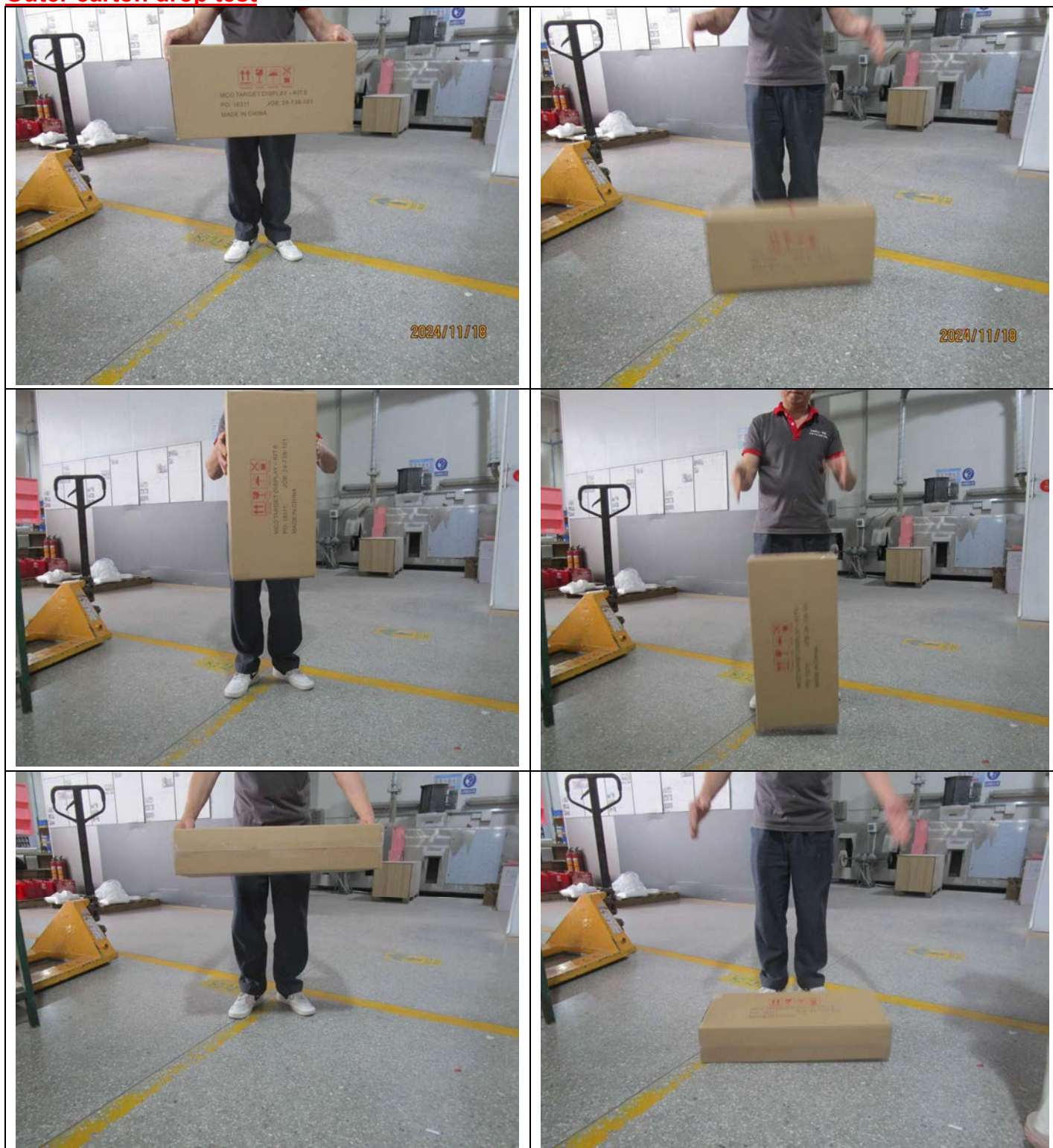

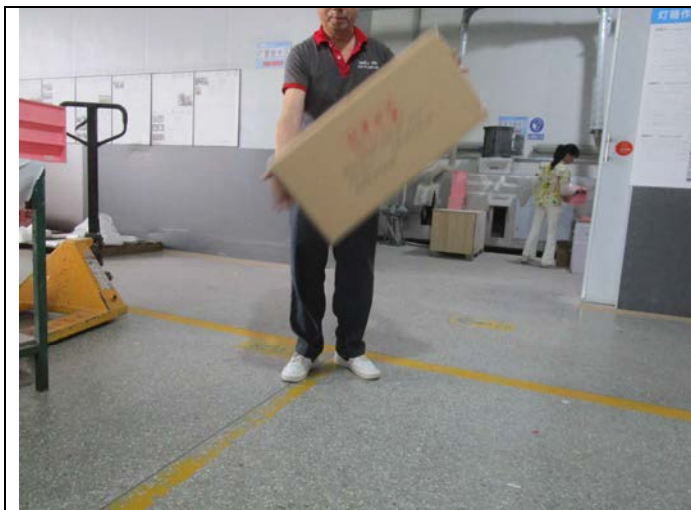

The drop test is passed

Photo of outer carton



